

BRIMA BUILDING & CONSTRUCTION  
COMPANY LIMITED

# **BRIMA BUILDING & CONSTRUCTION LIMITED**

**COMPANY PROFILE**

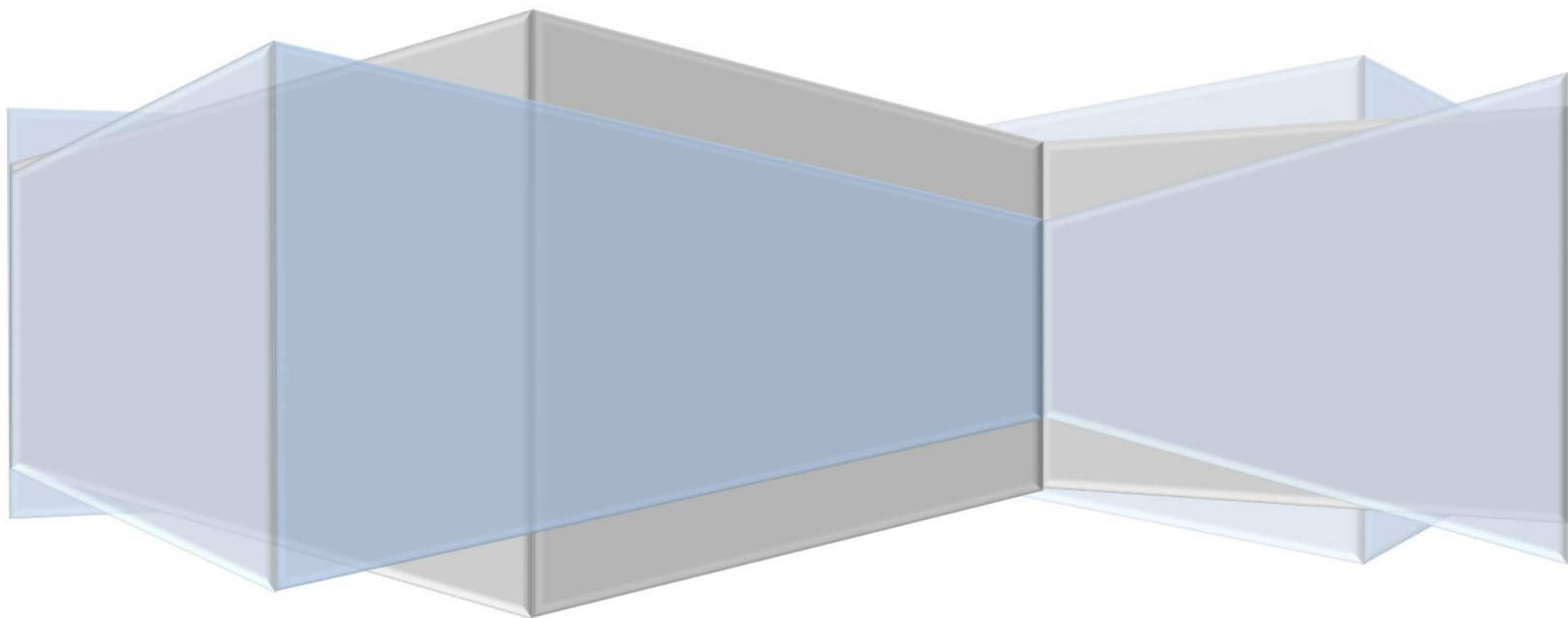

BRIMA BUILDING & CONSTRUCTION LIMITED is a leading regional construction contractor for technology-driven construction services across East Africa. Founded and headquartered in Kenya in 2021, the company has grown in stature and now has offices across Kenya. Having started from a humble origin, the company is built on strong family values demonstrated by the team of experts and professionals who will do whatever it takes for all stakeholders interacting with the BRIMA BUILDING & CONSTRUCTION LIMITED brand. We specialize in construction services for building, bridges, roads, warehouses , supplies and many others.

<b>GENERAL INFORMATION</b>	
<b>Business Name:</b>	<b>BRIMA BUILDING &amp; CONSTRUCTION LIMITED</b>
<b>Head Office address</b>	<b>70160- 00400 Nairobi-Kenya</b>
<b>Location of Business Premises:</b>	<b>Kayole Spine Rd, Sosian Estate Phase 2, No. 206</b>
<b>Telephone:</b>	<b>+254722564743 / +254715</b>
<b>E-mail:</b>	<b>brima@gmail.com</b>
<b>Contact:</b>	<b>Beatrice Wanjiru Muraguri/ Brian M. Muraguri</b>
<b>Nature of Business:</b>	<b>Building and Civil Engineering Contractors</b>
<b>Place of incorporation/ registration:</b>	<b>Nairobi</b>
<b>Year of incorporation/ registration:</b>	<b>2021</b>
<b>Registration Certificate No:</b>	<b>PVT-</b>
<b>Maximum value which you can handle at any one time-Kshs:</b>	<b>50,000,000/-</b>
<b>Name of our bankers:</b>	<b>Brima Building &amp; Construction Ltd Absa Biashara Account no.2042942548 Absa Bank Kenya PLC Buruburu Branch</b>

## Mission:

What? Construction building service.  
To Whom? Industrial and commercial concerns.  
How? By invitation to tender or referrals.  
Based on? Providing a reliable, warrantable product/service that will stand the test of time.

## Vision:

- To be the first choice civil engineering firm nationally, with a focus on infrastructure and heavy industries.
- To supply the best quality crushed aggregates, premix asphalt and concrete to large-scale projects.
- To continuously enhance and build a strong management/technical team to strive towards a sustainable, environmentally friendly engineering approach with utmost care for the people and their surrounding environment.



## Introduction:

---

BRIMA BUILDING & CONSTRUCTION LIMITED was incorporated in 2021 as a Building and Civil Engineering contractor. Through the years it has grown to be an integrated construction company with support operations in: Logistics, production of crushed stone aggregates, asphaltic concrete batching, mining natural gravels, and manufacture of common precast concrete units.

We also deal with supplies

A wealth of experience, wide integration and comprehensive inventory of equipment and

construction machinery has made BRIMA BUILDING & CONSTRUCTION LIMITED one of the largest contractors regionally; Certified by the National Construction Authority for Road Works, Building works and Water works. The company's headquarters are situated along Lumumba Road, Mombasa. BRIMA BUILDING & CONSTRUCTION LIMITED is well known nationally and is a member of the Kenya Association of Building and Civil Engineering Contractors (KABCEC), and The

Roads and Civil Engineering Contractors Association (RACECA).

## Guarantees and Insurance:

The company is insured generally for construction work at any one time worth up to KES 50,000,000. Furthermore when a new contract is signed we immediately insure the job for the requisite amount and this protects the client against site risks (CAR policy).

## Quality Control:

The company contracts recognized quality control institutions and materials consultants such as SURTECH who perform tests for; concrete cube capacity, CBR of gravels, Bore tests etc. This ensures quality long lasting products.



## What we do:

### Road & Highway Construction

Site clearance, sub-base/base formation, soil stabilization, asphaltic concrete laying and surface dressing, AC overlays, bridges and box culverts, storm drainage systems.

### Yard Construction

Natural gravel or Graded crushed stone bases, Fibre Reinforced Concrete and RCC hard-standing areas, Paving block surface (Cabro), Asphaltic concrete surface.

### Building Construction

Hotel/apartment complex, warehouses, housing developments and private homes, perimeter walls, etc.



### Slope Protection

Stone pitching, Gabions, Geotextiles, Retaining walls.

-

### Pre-Cast Concrete Products

Spun concrete culverts, concrete building blocks of various sizes, concrete paving blocks, road kerbs, road channels, slabs and various other precast units.

-



### **Hard Stone Quarrying**

Boulder for rip rap, hard-core for road bases. Production of various sizes of building aggregates for use in concrete, asphalt, graded crushed stone, etc

### **Road & Highway Construction:**

Road building is one of the major sectors the company operates in. With over 30 years experience in building and maintaining roads, from simple gravelling on country roads to class A roads with high traffic counts. The company has experience with the numerous complexities of highway construction, and has successfully undertaken the design and construction of several types of pavements and wearing courses.

A 100 Tons/hr mobile asphaltic concrete batching plant can be set up on any site allowing quick production of different graded asphalt mixes.

The company has constructed several major bridges as a main contractor and sub contractor. RESILIENT SANTE SYSTEMS LIMITED was sub contracted to do the New Nyali approach roads and main bridge asphalt works by the then Main Contractor M/S Sumitomo Construction Co. Ltd. The Company was also subcontracted by Sumitomo on the subsequent construction of Kilifi Bridge access roads, the company also supplied the building materials and aggregates for both jobs.

In 2021– 2022 BRIMA BUILDING & CONSTRUCTION LIMITED constructed the Gitiburi Bridge while undertaking the construction of the Siakago-Kiritiri Road C107, a 14m wide by 61m long bridge under KeNHA.



### **Yard Construction:**

We are experienced in all types of yard construction and have completed; - 40,000 m<sup>3</sup> in concreting hard-standing areas; - 1000+ acres of leveling and graveling yards - and Over 200 acres of Cabro (PCC Paving Block) Yards. This includes several public works on large scale yards and in the Kilindini port of Mombasa (Kenya Ports Authority), as well as several private logistics yards and CFS's; Mitchell Cotts CFS, Boss Freight Terminal, AO Bayusuf Transporters, Southern Shipping Services Limited, Anwar Ali and Brothers Limited and several others.

### **Health & Safety Commitment:**

The company has a comprehensive Health and Safety policy to ensure the wellbeing of all company employees and the public at large. We provide our clients with responsive, safe and reliable services while adhering to the ideas of sustainable environmental requirements. We give priority to Environment, Health and Safety in all projects. We believe that EHS contributes to our competitive strengths and benefits our clients, shareholders and employees by contributing to the overall well-being and economic health of the communities we serve.

The management believes that effective management of Environmental, Health and Safety.

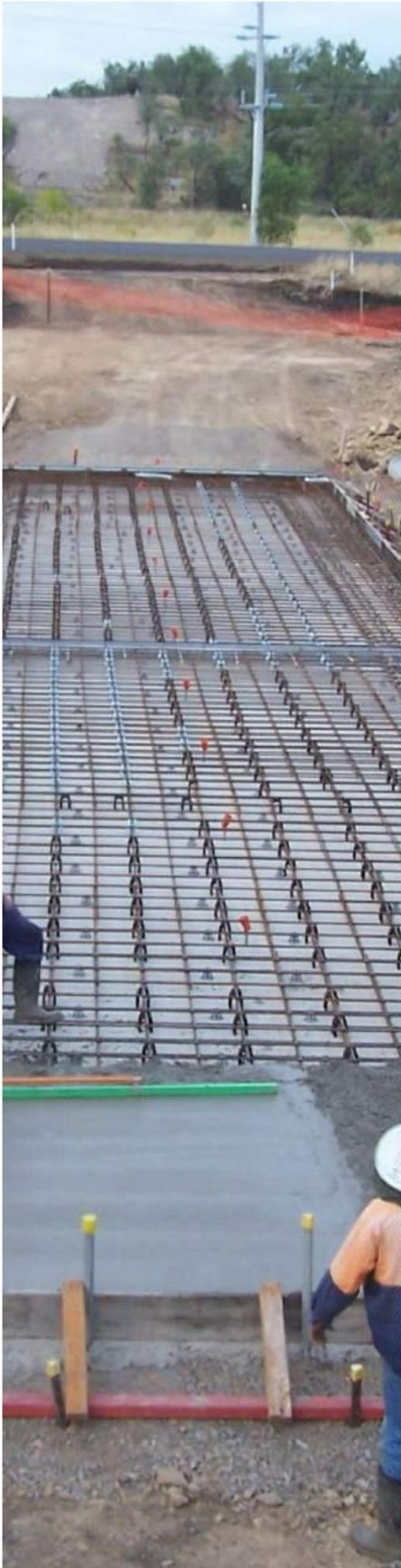

Management issues is fundamental to success, and is therefore committed to continually improving the EHS performance through setting and monitoring of objectives and targets, necessary training, encouraging new ideas, employee participation, coordination with clients, suppliers and annual management reviews.

### **We do so by adhering to the following principals:**

#### **A. Communication:**

We continuously engage our employees, clients and suppliers for input on local conditions and sustainable practice.

#### **B. Prevention:**

We employ an EHS Officer on each site to prevent activities and conditions that pose a threat to human health, safety or the environment. We minimize risk and protect our employees and the communities in which we operate by employing safe technologies and operating procedures .

#### **C. Compliance:**

Strict compliance to EHS standards is a key component of our training, performance reviews and incentives to all employees. We comply with all applicable laws and regulations.

## **Heavy Machinery :**

All operators of heavy machinery are provided with adequate and visible clothing, including overalls with reflective strips, helmets, safety boots, safety goggles, gloves and dust masks (for open machinery)

Foremen and labour assisting or around heavy machinery will always wear a reflective jacket or hi-vis overall, safety boots, gloves, safety goggles and dust masks. Maintenance- machines to be serviced as per scheduled intervals, inspection and if needed inspection/replacement of tyres and other perishables should be done at minimum monthly basis. Tarmac work and other labour





related works :

- The company maintains a fleet of 3 asphaltic concrete pavers to undertake jobs of varying sizes/widths. If only one paver is required another is kept on standby to ensure continuity. The asphalt labour team is professionally kitted out in heat resistant overalls, gloves and safety boots (with pan attachments for those walking on fresh tarmac), along with the standard PPE's; Safety Goggles, Helmets, Reflective strips.
- The equipment for the labour including rakes, brooms, spades etc. will be purchased new to a high standard to ensure the safety and productivity of the labour.

#### **First aid and emergency care:**

The company ensures that there is always a first aid kit available on all sites and in each machine, this alleviates the chance for infection in the event of small injuries, the company provides the foreman on site with an emergency injury budget for extraordinary cases in remote areas to be spent at the nearest hospital or clinic.

Work Injury Benefit (WIBA) protects against serious injury

	<b>Contract Identification/Description</b>	<b>Name of Employer</b>	<b>Role</b>	<b>Contract Amount (KES)</b>
2019	CONSTRUCTION OF 100 BED ROOMS HOTEL IN NORTH COAST	SEVERIN SEA LODGE	Sub-Contractor	18,500,000.00
2019	SEWERAGE REPOOLING SCHEME	EMBU COUNTY GOVT	Contractor	3,078,419.00
2020	NEW GASOLINE TANK PADS & DRAINAGE	E A OIL REFINERIES LTD	Contractor	6,525,022.00
2020	CHARANI UPWARDING SCHEME	KENHA	Contractor	23,600,000.00
2020	CHARANI TRUNK SEWER	KISII COUNTY GOVT	Contractor	4,601,000.00
2021	CONSTRUCTION OF COMMUNITY FACILITIES AT CHAANI	MOMBASA COUNTY GOVT	Contractor	6,994,330.00
2021	GULANZE DAM CONSTRUCTION	DIR. OF WATER DEVELOPMENT DEPT	Sub-Contractor	3,437,839.00
2021	CONSTRUCTION OF MALLI HOUSE - DIGO ROAD	FIMBO FOOTWEAR LTD	Contractor	3,000,000.00

**Annex 1: Equipment and Machinery**

No.	Make	Model	Reg. No.	No.	Make	Model	Reg. No.	
<b>6x4 Tipper 15-20t</b>				<b>Prime Movers</b>				
1	Mitsubishi	Fuso FN627	KAX 393L	1	Mercedes Benz	2644	KAN 556W	
2			KAX 394L	2			KTE 064	
3	Mercedes Benz	2628	KAL 767R	3	Scania		KAK 949T	
4			KAL 774R					
				<b>Water Tankers</b>				
5	FAW	2528	KAX 296D	1	Mercedes Benz	2624	KSH 952	
6			KAY 036T	2			KRZ 433	
7			KBD 976U	3			KJZ 439	
8			KBD 978U	4		2638	KAL 556R	
9			KBD 979U					
10				<b>Site Vehicles</b>				
11			KBD 980U	1	Mitsubishi	L200 Pick-up	KBK 014W	
12			KBD 981U	2				KBK 827V
13	TATA	2516	KBB 775A	3	ISUZU	Double Cab	KBK 778Z	
14			KBB 780A	4			KBR 338T	
15			KBB 785A	5	FORD	RANGER	KBB 922T	
16			KBB 788A	6			KBB 201X	
17			KBB 789A					
				<b>Trailers/Low Loaders</b>				
				1	Trailers		ZA 1514	
				2			ZC 0184	
<b>4X2 Tipper 6-12t</b>								
1	Mitsubishi	Fuso	KAB 216M	3	Low Loaders		ZB 5627	
2			KAP 311N	4		ZB 6295		
3	TATA	LPK 1518	KBR 305Y	5			ZA 3690	
4			LPT 713S	6		Bitumen Tank on Low Loader	ZC 3120	
				<b>Other Trucks</b>				
1	Mitsubishi Long Chassis	FM 515	KAE 976 W	1	Wheel Loaders	930		
2	Leyland Distributor		KPU 477	2			931C	KZP 323
				3			950F	
<b>Bulldozers</b>								
1	Caterpillar	D5 H	KAP 504P	4	Caterpillar	951C	KAM 885U	
2		D7 G	KBA206B	5		966C	KAY 233F	
3		D8 K	KG	6		972G	KBB 413G	
4		D9 H	KG	7		973	KBC 014V	
5	Komatsu	D65A	KBA 207B	8	Komatsu	545	KBC 793L	
6		D85A	KBC 013V	<b>Back-hoe Loaders</b>				
7			KBC 922Z	1	Caterpillar	428C	KAP 119Q	
				2			428C	
				3			432E	KHMA 864E
<b>Excavators</b>								
1	Hyundai	R30SLC	KHMA 125B	3	JCB	3CX	KAC 427V	
2	Leibherr		KAY 529F	4			436 Series II	
3	Hitachi	UH7	KUN 035	5				
4	Caterpillar	320	164-7223	<b>Asphalt Pavers</b>				
<b>Graders</b>								
1	Caterpillar	140G	KAZ 508L	1	Blaw Knox	BK-95	KPN 624	
2		140G		2	Blaw Knox	BK-95		
3		160H	KAZ 682G	3	Dynapac		9508-11	
4	SANY	PQ 19011A	KBE 244P	1	Hamm	Rubber Roller	KAB 511U	
				2				KAL 283C
<b>Soil Stabilizers</b>								
1	Hamm	Raco 250	KBF 478R	3	Hamm Vib. Compactor	3412	KBB 011T	
2	Rex		KBN 162L	4		3412	KBC 176G	
				5			2420D	
<b>Concrete Mixers</b>								
1	Fiori Self Loading	4m3		6	Dynapac	Tandem	KAA 798Y	
2	Winget	500R	500RH 0421	7	Ingersoll Rand	Tandem		
3					8	Aveling Barford	Three Drum	
4					<b>Other</b>			
5		300R		1	Wibau Asphalt mixing plant		112426	
6				2	Air Compressors (Holmans)			



Certificate Date : 28/04/2015

Personal Identification Number

A001137335I



This is to certify that taxpayer shown herein has been registered with Kenya Revenue Authority

### Taxpayer Information

<b>Taxpayer Name</b>	Beatrice Wanjiru Muraguri
<b>Email Address</b>	bemura68@yahoo.com

### Registered Address

<b>L.R. Number :</b>	<b>Building :</b> N/A
<b>Street/Road :</b> N/A	<b>City/Town :</b> NAIROBI
<b>County :</b> Nairobi	<b>District :</b> Starehe District
<b>Tax Area :</b> CBD	<b>Station :</b> West of Nairobi*
<b>P. O. Box :</b> 70160	<b>Postal Code :</b> 00400

### Tax Obligation(s) Registration Details

Sr. No.	Tax Obligation(s)	Effective Date
1	Income Tax - Resident Individual	26/03/1993

The above PIN must appear on all your tax invoices and correspondences with Kenya Revenue Authority. Your accounting end date is 31st December as per the provisions stated in the Income Tax Act unless a change has been approved by the Commissioner-Domestic Taxes Department. The status of Tax Obligation(s) with 'Dormant' status will automatically change to 'Active' on date mentioned in "Effective Till Date" or any transaction done during the period. This certificate shall remain in force till further updated.

\* The station is subject to change based on the verification done by Commissioner.

**Disclaimer :** This is a system generated certificate and does not require signature.

Certificate Date : 24/07/2019

Personal Identification Number

P051815449Q

This is to certify that taxpayer shown herein has been registered with Kenya Revenue Authority

### Taxpayer Information

<b>Taxpayer Name</b>	RESILIENT SANTE SYSTEMS LIMITED
<b>Email Address</b>	resilienth@gmail.com

### Registered Address

<b>L.R. Number</b> : NA	<b>Building</b> kimathi house
<b>Street/Road</b> KIMATHI STREET	<b>City/Town</b> : NA
<b>County</b> : Nairobi	<b>District</b> Westlands District
<b>Tax Area</b> Chiromo	<b>Station</b> West of Nairobi
<b>P. O. Box</b> 12904	<b>Postal Code</b> 00100

### Tax Obligation(s) Registration

Sr. No.	Tax Obligation(s)	Effective From Date	Effective Till	Status
1	Income Tax - Company	24/07/2019	N.A.	Active

The above PIN must appear on all your tax invoices and correspondences with Kenya Revenue Authority. Your accounting end month is December unless a change has been approved by the Commissioner-Domestic Taxes Department. The status of Tax Obligation(s) with 'Dormant' status will automatically change to 'Active' on date mentioned in "Effective Till Date" or any transaction done during the period. This certificate shall remain in force till further updated.



## COMPANY REGISTRATION FORM



PVT-BEUGRL2

RESILIENT SANTE SYSTEMS LIMITED

## DETAILS OF THE FIRST DIRECTORS, SECRETARY AND AUTHORIZED SIGNATORIES OF THE COMPANY:

Name	Designation	Postal address	Identity card or passport number	Nationality	Tel no. and email address	(Signature)
BEATRICE WANJIRU MURAGURI	Director shareholder	P.O. Box 12904 - 00100 - G.P.O NAIROBI	8473686	Kenyan	+254722564743, BEMURA68@YAHOO.COM	
OMOKO KENECHUKWU ANTHONY	Director shareholder	P.O. Box 1444 -	A02179924	Nigeria	+2348037258104, tonyomoko@gmail.com	

## FORM COMPLETED BY:

Name	BEATRICE WANJIRU MURAGURI	Designation	Director
Address	12904 - 00100 - G.P.O NAIROBI	Phone No.	+254722834415
Signature		Date	17 Jul 2019 04:59 pm

(SUBSCRIBER) / (AGENT) (SELECT WHICHEVER APPLIES)





**MEMORANDUM FOR A COMPANY WITH SHARE CAPITAL**

[Section 13 of the Companies Act, 2015]

**MEMORANDUM OF ASSOCIATION**This is the memorandum of association of: **RESILIENT SANTE SYSTEMS LIMITED**Company Application no. **PVT-BEUGRL2**

Each subscriber to this memorandum of association wishes to form a company under the Companies Act, 2015 and agrees to become a member of the company and to take at least one share.

**THE NAME AND ADDRESS OF EACH SUBSCRIBER**

Names, postal address and occupation of subscribers	Number of shares taken	Nominal value of shares taken (KES)	Class of shares taken	Rights (if any) attached to each class of shares	(Signature of subscriber)
OMOKO KENECHUKWU ANTHONY 1444 - BUSINESSMAN	ORDINARY: 250.00	ORDINARY: 25,000.00	ORDINARY	N/A	
BEATRICE WANJIRU MURAGURI 12904 - 00100 - G.P.O NAIROBI HEALTH PROFESSIONAL	ORDINARY: 250.00	ORDINARY: 25,000.00	ORDINARY	N/A	

BEATRICE WANJIRU MURAGURI

Signature \_\_\_\_\_



DATED: 17 JUL 2019 04:59 PM



**MEMORANDUM FOR A COMPANY WITH SHARE CAPITAL**

[Section 13 of the Companies Act, 2015]

**MEMORANDUM OF ASSOCIATION**This is the memorandum of association of: **RESILIENT SANTE SYSTEMS LIMITED**Company Application no. **PVT-BEUGRL2**

Each subscriber to this memorandum of association wishes to form a company under the Companies Act, 2015 and agrees to become a member of the company and to take at least one share.

**THE NAME AND ADDRESS OF EACH SUBSCRIBER**

Names, postal address and occupation of subscribers	Number of shares taken	Nominal value of shares taken (KES)	Class of shares taken	Rights (if any) attached to each class of shares	(Signature of subscriber)
OMOKO KENECHUKWU ANTHONY 1444 - BUSINESSMAN	ORDINARY: 250.00	ORDINARY: 25,000.00	ORDINARY	N/A	
BEATRICE WANJIRU MURAGURI 12904 - 00100 - G.P.O NAIROBI HEALTH PROFESSIONAL	ORDINARY: 250.00	ORDINARY: 25,000.00	ORDINARY	N/A	

BEATRICE WANJIRU MURAGURI

Signature \_\_\_\_\_  

DATED: 17 JUL 2019 04:59 PM



# STATEMENT OF NOMINAL CAPITAL



THE STAMP DUTY ACT

CAP (480)

(Section 39 and the schedule, article 8)

**RESILIENT SANTE SYSTEMS LIMITED**

PVT-BEUGRL2

(Note - the stamp duty on the nominal capital is shillings twenty for every KES. 2,000 or fraction of KES 2,000)

\_\_\_\_\_  
This statement is to be filled with the memorandum of association or other document when the company is registered.  
\_\_\_\_\_

The nominal capital of **RESILIENT SANTE SYSTEMS LIMITED** is KES **100,000.00** divided into **KES 1,000 ORDINARY** shares of KES: **100.00** each.

Signature:

.....  

Description:

.....  
**DIRECTOR**  
.....

EXEMPT FROM STAMP DUTY  
SECTION 106 SDA  
LEGAL NOTICE No. ..... OF  
11/4/16 Date.....

  
I. M. Nyang'au \*302

**17 Jul 2019**

www.kra.go.ke

**Taxpayer PIN :** P051815449Q

**Certificate Date:** 24/07/2019

**Name and Address :**

**Resilient Sante Systems Limited**

NA, kimathi house, NA, Westlands District,  
PO Box:12904,  
Postal Code:00100

**Certificate Number:**

KRAWON1144607919



---

**This is to confirm that Resilient Sante Systems Limited,  
Personal Identification Number P051815449Q  
has filed relevant tax returns and  
paid taxes due as provided by Law.**

**This Certificate will be valid for  
twelve (12) months up to 23/07/2020.**

**Caveat** This certificate is issued on the basis of information available with the authority as at the certificate date mentioned above. The Authority reserves the right to withdraw the certificate if new evidence materially alters the tax compliance status of the

**Disclaimer :** This certificate is system Generated and therefore does not require signature.You may confirm validity of this certificate on the iTax Portal by using the TCC Checker.

---